



Vortex Spas

Gemini Spa Technical Information Pack



Dimensions: 210 x 110 x 74cm



Why maintain a bigger spa than
you need? This is the perfect
2 person luxury spa.

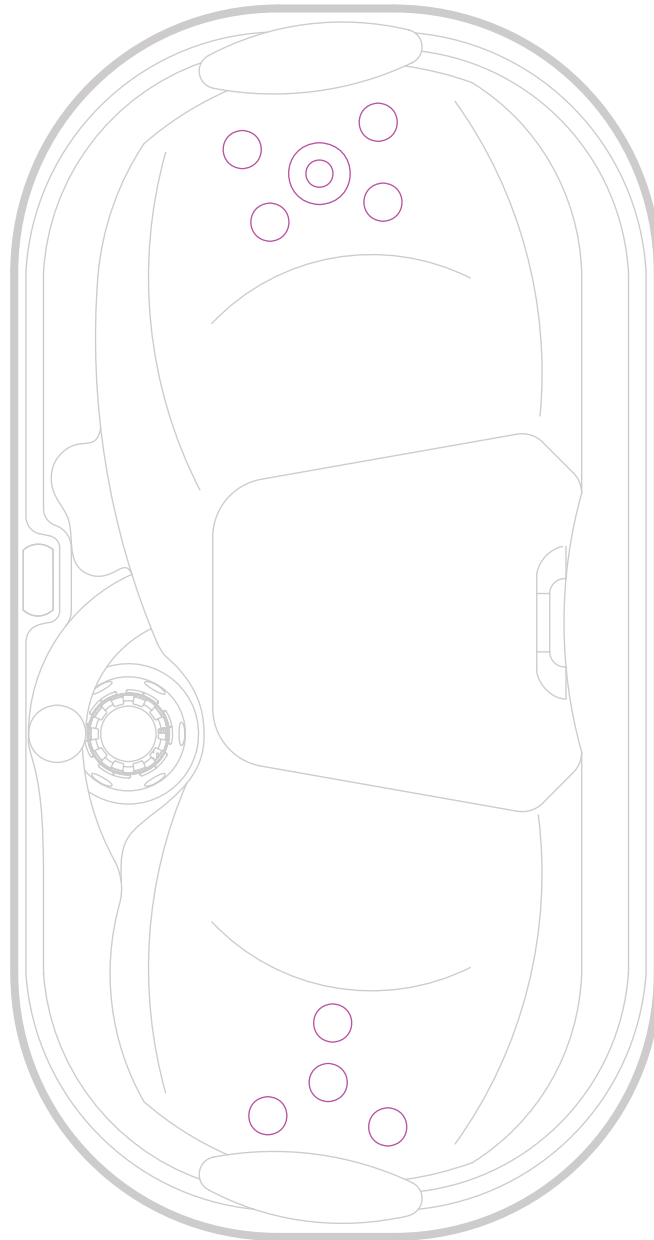

Gemini Spa

Dimensions: 210 x 110 x 74cm



-
-  1 x 127mm Directional Jets
 -  8 x 75mm Directional Jets
-



Gemini Spa

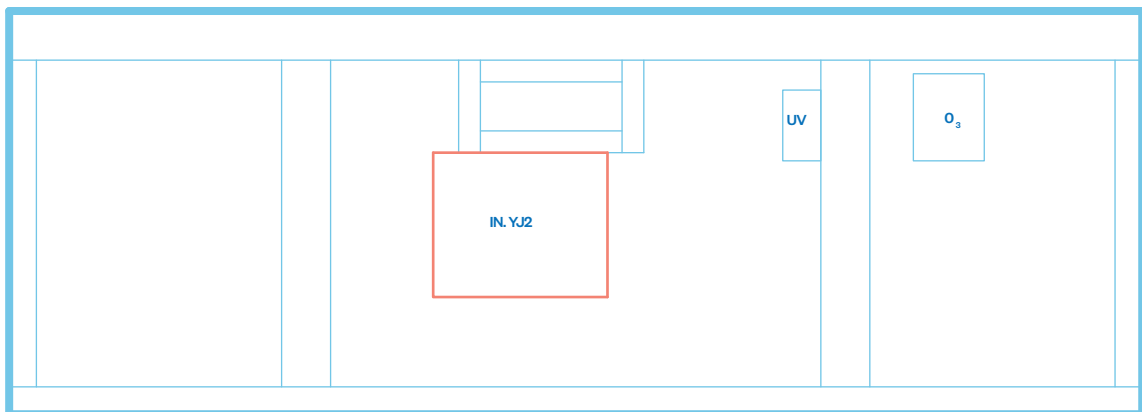
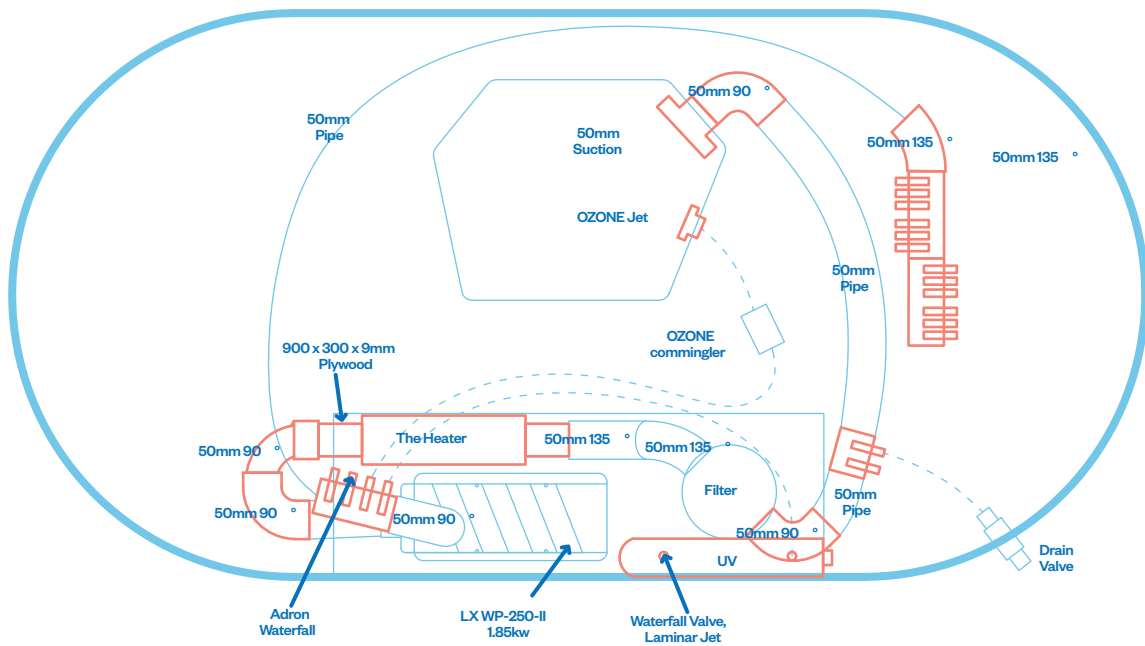



Gemini Spa





Gemini Spa

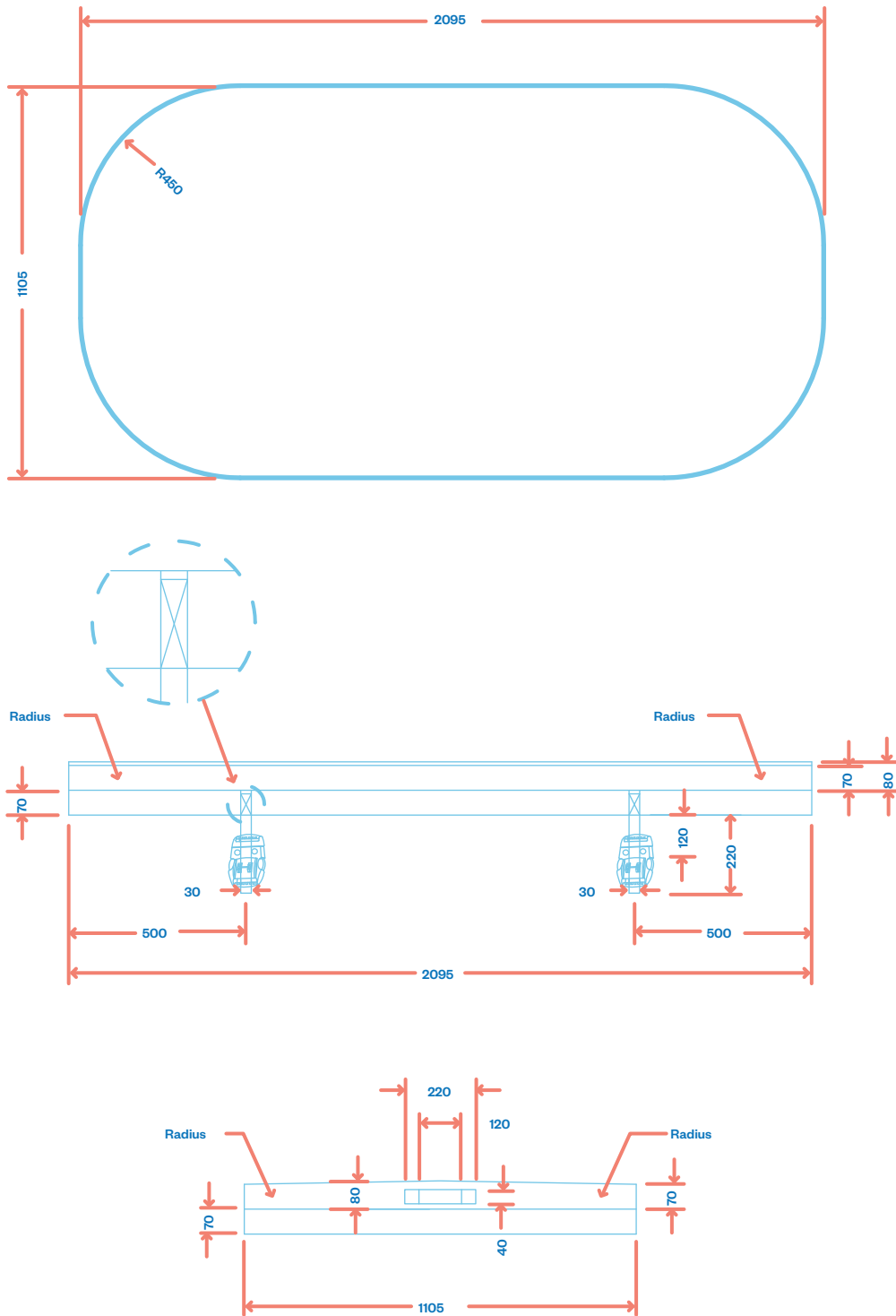

Gemini.

Hydrotherapy ★ ★ ★ ★ ★

Jets 9

Volume 450 litres

Seating 2 seats

Dimensions 2.1 x 1.1 x .74m high

Seat layout



1. Back massage

2. Back massage

Features

Spa features

LED backlit water cascade
Non-slip backlit drink holders
SmartSTREAM sound system*

Build

Thermoclad maintenance free cabinet
Superior USA made Aristech acrylic
Thermobond 4 layer shell construction
12 shell/cabinet colour combinations
Timber free 'no rot' Permaframe
High impact moulded ABS base
Duraflex 'no kink' PVC plumbing

Water care

Purezone CD Ozone water clarifier
Purezone UV sterilising system

Lighting

Programmable lighting
Underwater LED floodlight
Hydroglow jet & topside control lighting

Hydrotherapy

Stainless steel jet casings
Individual seat pressure controls
Hydroflow stainless steel spinning jets

Control

SpaNet premium control systems
Smart phone app remote control*
SmartLINK WIFI connectivity*

Efficiency

Intelligent thermal tuning
High density lockable hardcover
Perimeter insulation
Dual layer insulation
Hybrid heat pump*
Arctic pack insulation*

*optional

Specifications

| | |
|-------------------------------|-------------|
| Dry weight | 200kg |
| Filled weight (inc cover) | 660kg |
| Lift weight | 292kg |
| Intuitive spa controller | SVM1 |
| Programmable circulation pump | 250W |
| Jet pumps | 3HP x 1 |
| Variable speed airblower | - |
| Variable output heater | 1.5kW max |
| Electrical requirements | 10 amps max |

Warranties

| | |
|-------------------------|----------|
| Frame | Lifetime |
| Shell structure | 10 years |
| Acrylic surface | 5 years |
| Jets, plumbing & heater | 5 years |
| Pumps & equipment | 2 years |



Vortex Spas

* Conditions apply. Specifications may change without notice. May be pictured with some options included.